

floor plan 1:100

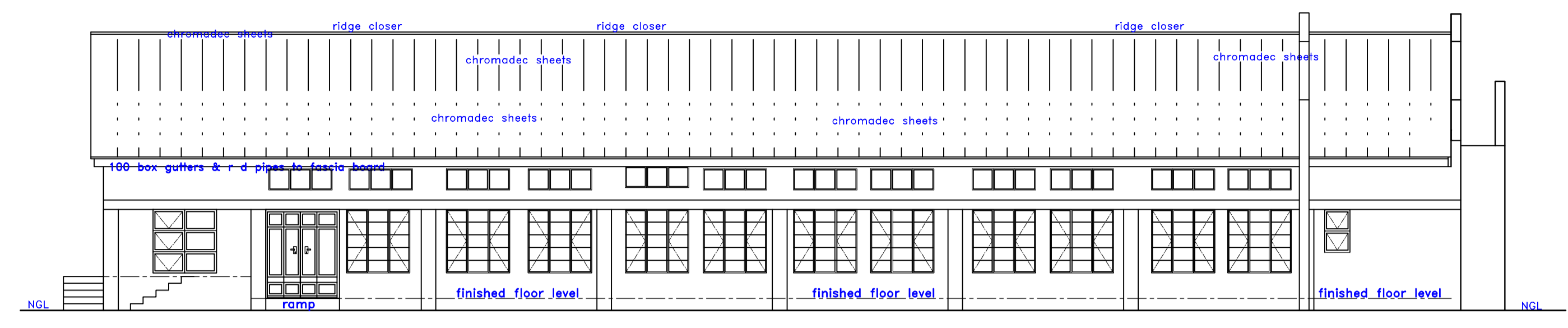

north elevation 1:100

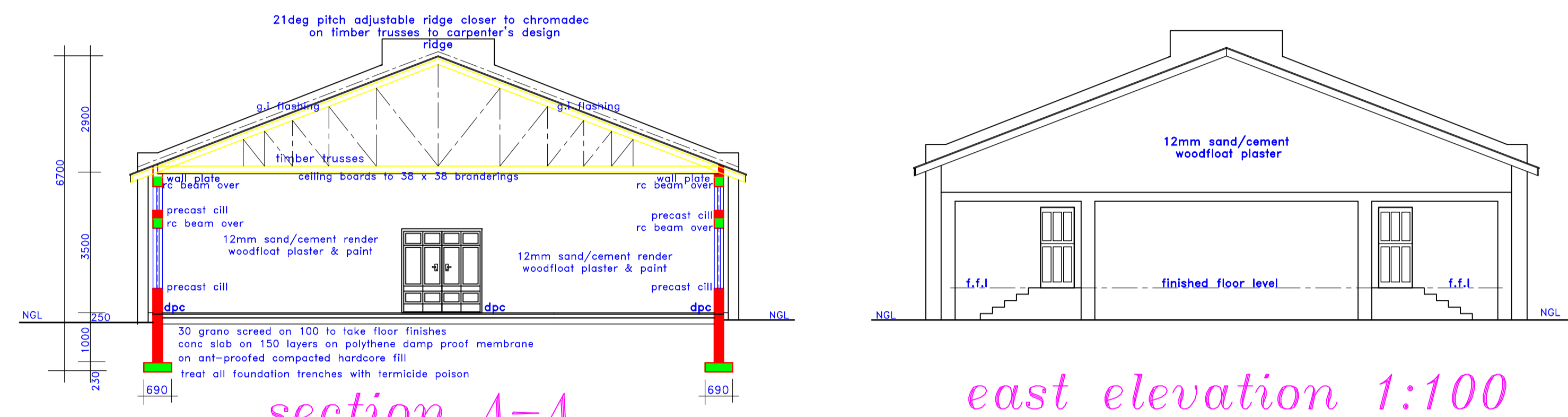

section A-A

east elevation 1:100

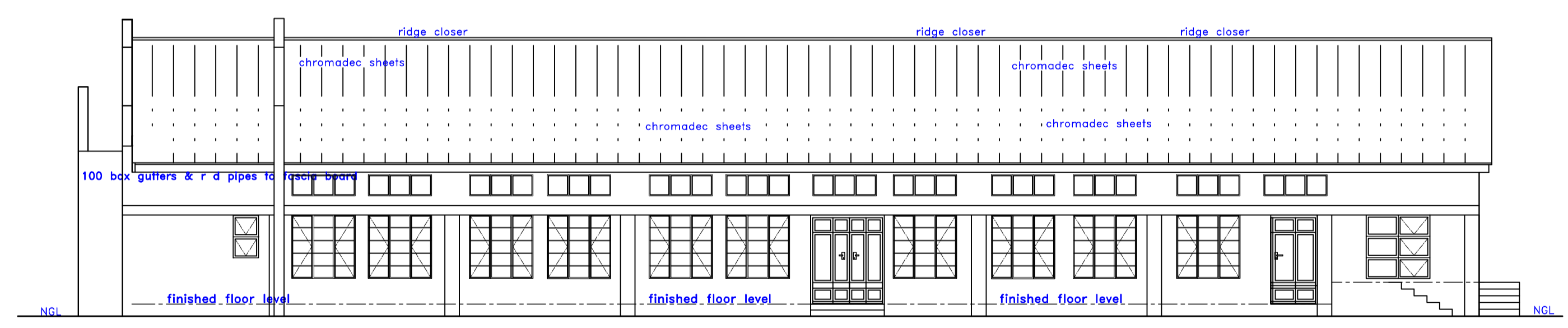

south elevation 1:100

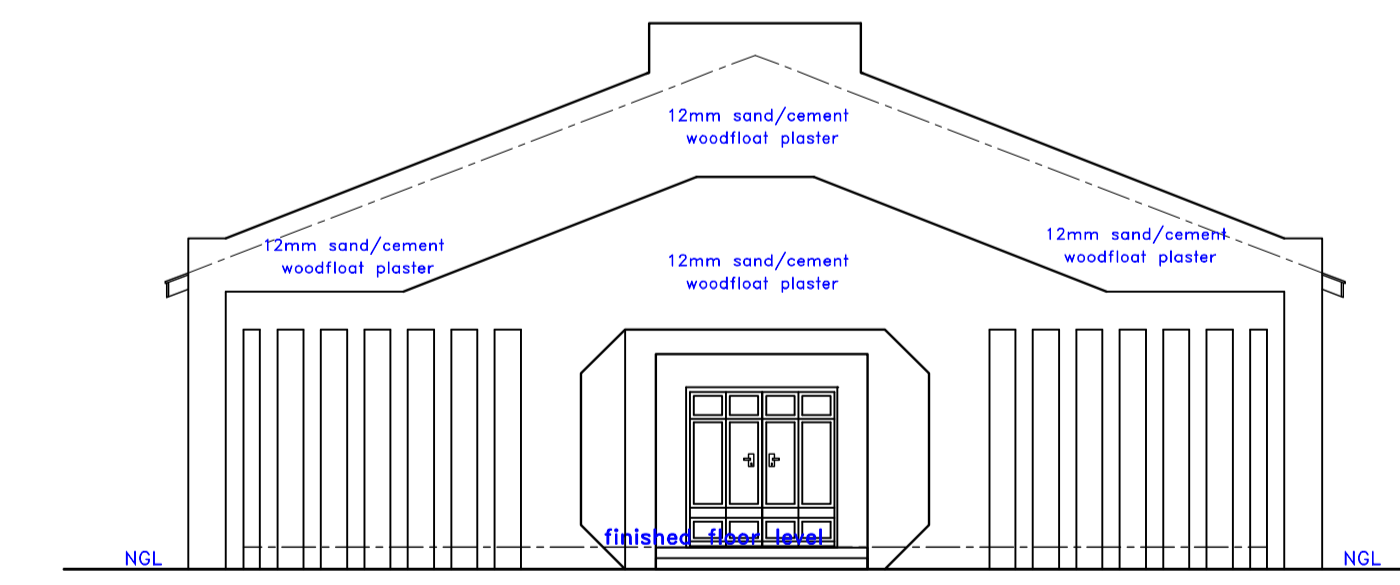

west elevation 1:100

additional notes

- air bricks immed after ring beam min 4No/room
- roof air bricks to gables & immed after wall plate
- brickforce after every 3rd course
- All chromadec roof to be painted
- plumbing,carpentry&electricals by specialists
- finish to owners requirements
- provide dump proof membrane to all vertical ground cuts
- Blair toilets,Staff offices and Nook workshop to be constructed in near future

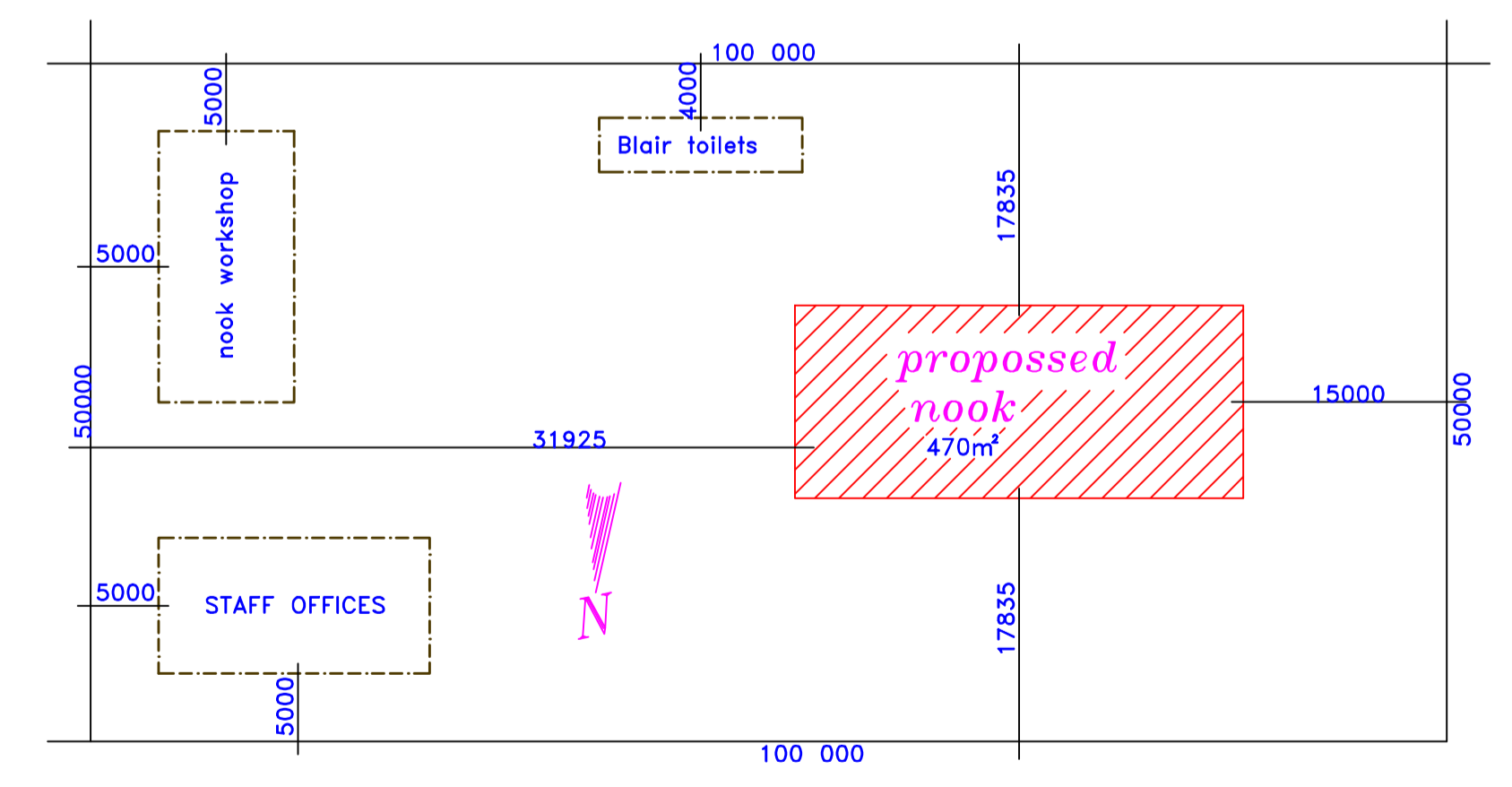

15m road
site plan 1:500

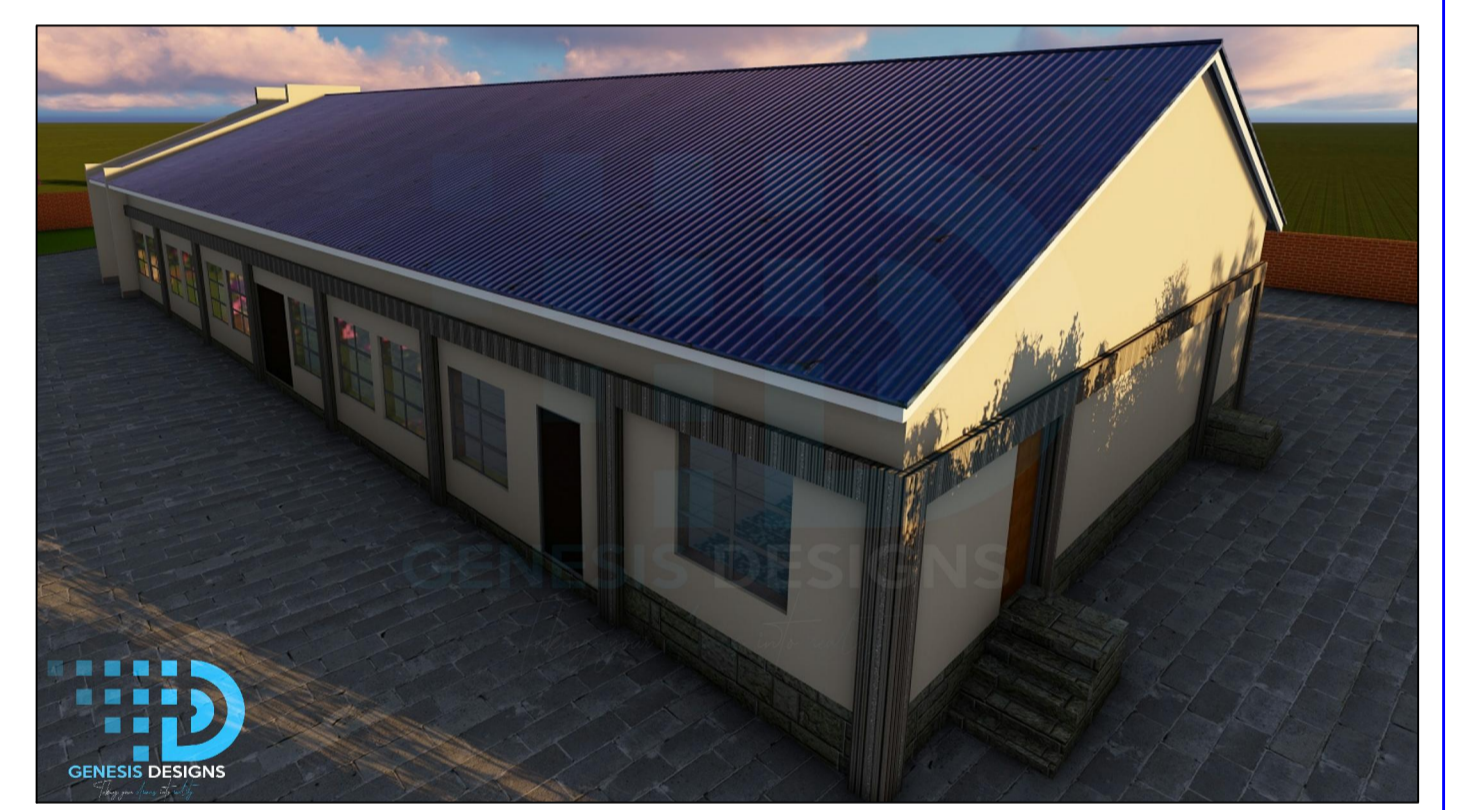
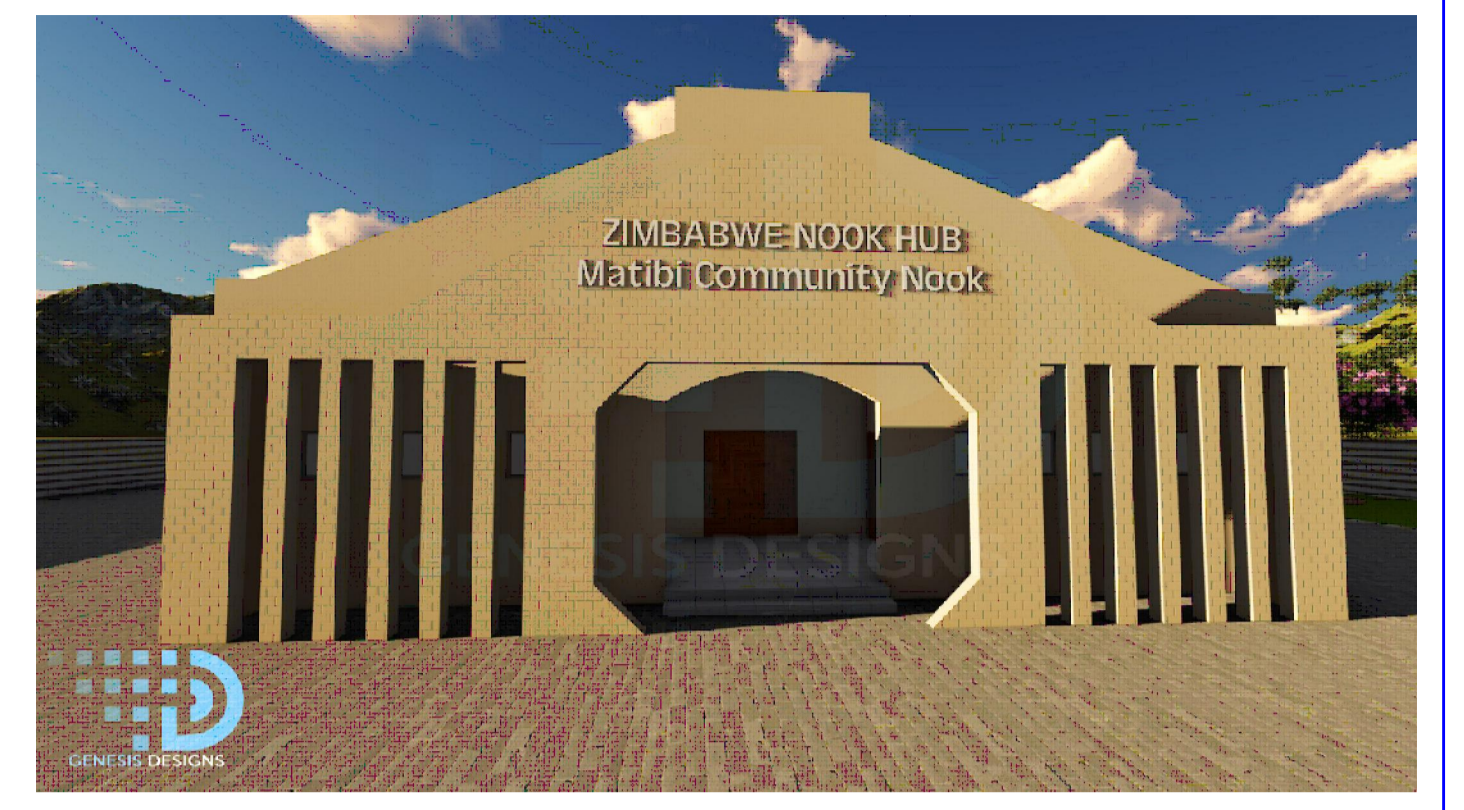

Client: Matibi Ward 3 Murawu Business Centre Neshuro Cell:-+263772 694 124	Drawn: Rugara Thomas Room 8 Sunrise Mall No 65 Hughes st Masvingo C.B.D Cell:-0776 320 581	SCALES: 1:100 DATE: 24/05/19
--	---	---------------------------------------

PROPOSED COMMUNITY NOOK FOR MATIBI WARD 3 STAND NO MURAWU BUSINESS CENTRE NESHURO RURAL DISTRICT COUNCIL

GENESIS DESIGNS
SHEET No 1
DWG-1
A1